

Zagros Engineering

Packaging Line Performance Analysis Manufacturing Execution System

Zagros Engineering developed a new Manufacturing Execution System for a manufacturer in St. Louis, MO. The system replaced stacks of hand written forms and eliminated manual entry of this data into the existing ERP system.

The system is based on Wonderware System Platform and Performance.

The system provides the following capabilities

- The production schedule is made available to the line operators from the existing AS400 based ERP system in real time.
- The system captures production counts and downtime reasons from 7 packaging lines.
- Production and OEE data is imported into the existing corporate AS400 based reporting system.
- The system provides a suite of customized reports.

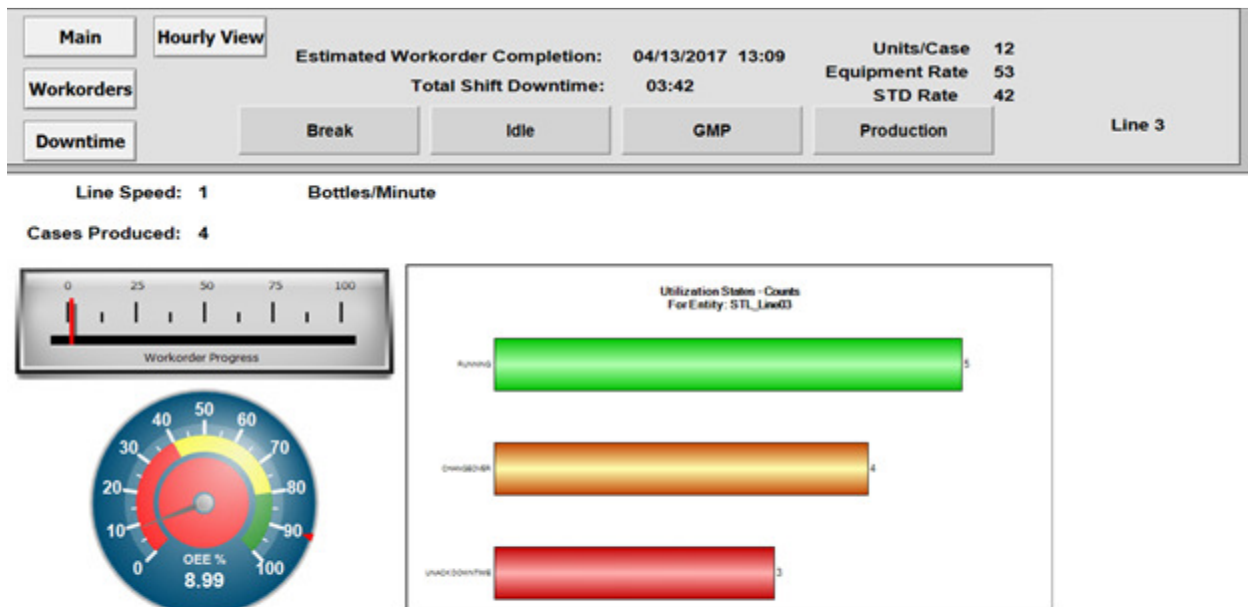

Zagros Engineering

The system allows operators to enter detailed information for downtime events for later analysis.

Main
Hourly View

Estimated Workorder Completion: 11/29/2016 15:41

Total Shift Downtime: 02:50

Units/Case 72

Equipment Rate 44

STD Rate 35

Workorders
Downtime

Break
Idle
Redeployment
Production

Line 4

STL_Line04

Event Start Time (Local)	Shift Desc	State Desc	Reason Desc	Duration	Comments	Last Edit By	Work Order ID
11/29/2016 9:24:55 AM	1st	RUNNING	Running	00:16:11		US:STLWW	SS2400-1-1
11/29/2016 9:41:06 AM	1st	DOWNTIME	Labeler - new	00:01:36	CHG BK	Line4	SS2400-1-1
11/29/2016 9:42:42 AM	1st	RUNNING	Running	00:33:43		US:STLWW	SS2400-1-1
11/29/2016 10:16:25 AM	1st	DOWNTIME	Labeler - new	00:02:29	ADJUST..	Line4	SS2400-1-1
11/29/2016 10:18:54 AM	1st	RUNNING	Running	01:00:51		US:STLWW	SS2400-1-1

Current Filter: Filter Type => Current Shift, Event State => Both, Minimum Duration: => 0, Status: => All

Current Status

Current Reason	Since	Duration (hh:mm:ss)	Good Qty	Reject Qty
Meetings/Breaks	11/29/2016 11:27	00:13:57	76	0
Current State	Reason from IO	Current OEE %	Target OEE %	
IDLE	Meetings/Breaks	46.21	90.00	

Edit
Filter
Split
↻

Maint.

Downtime Event Entry Screen

Page | 2

Zagros Engineering

Wonderware Performance includes a number of reports that allow the analysis of downtime and production data:

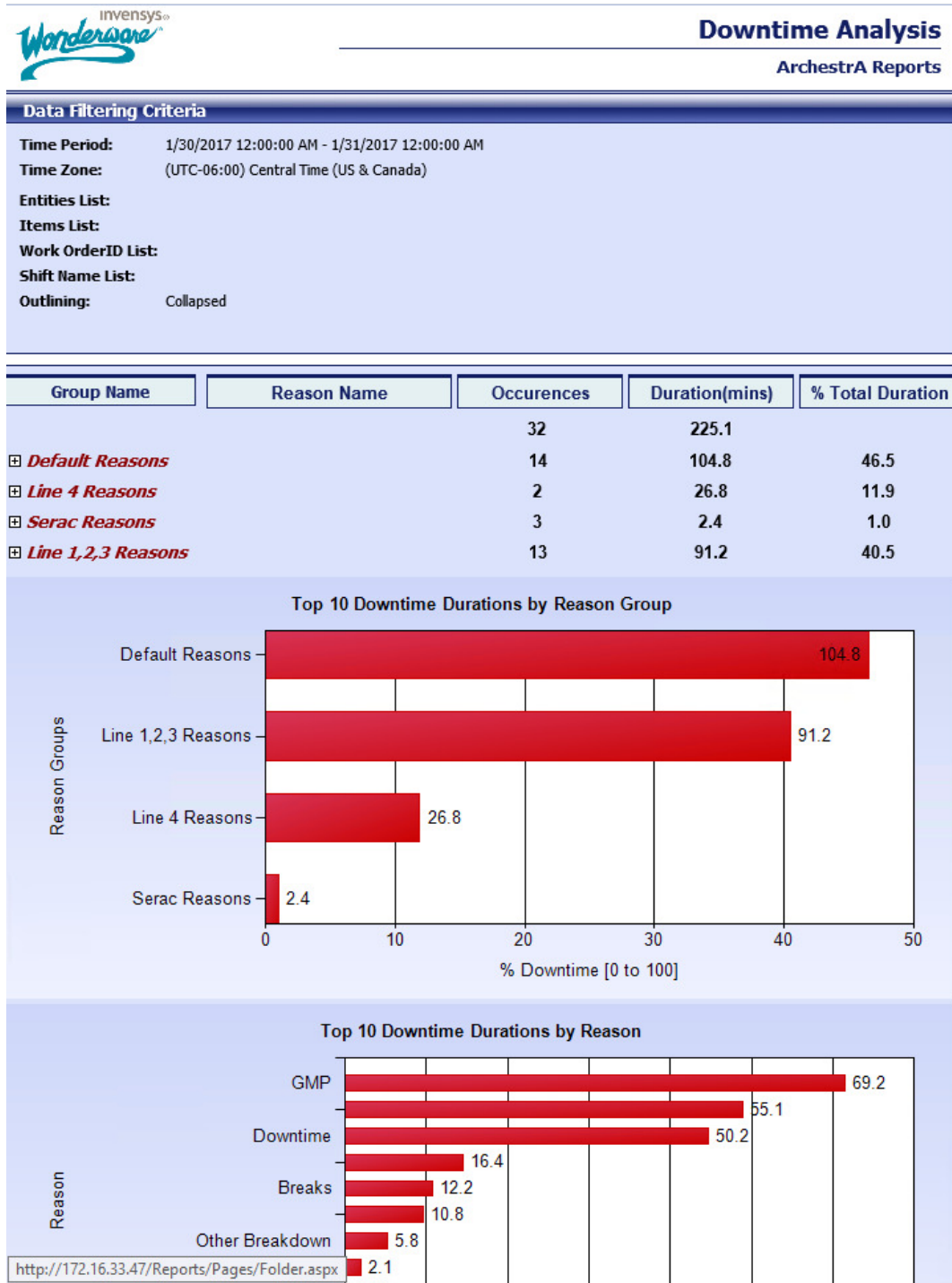

Zagros Engineering

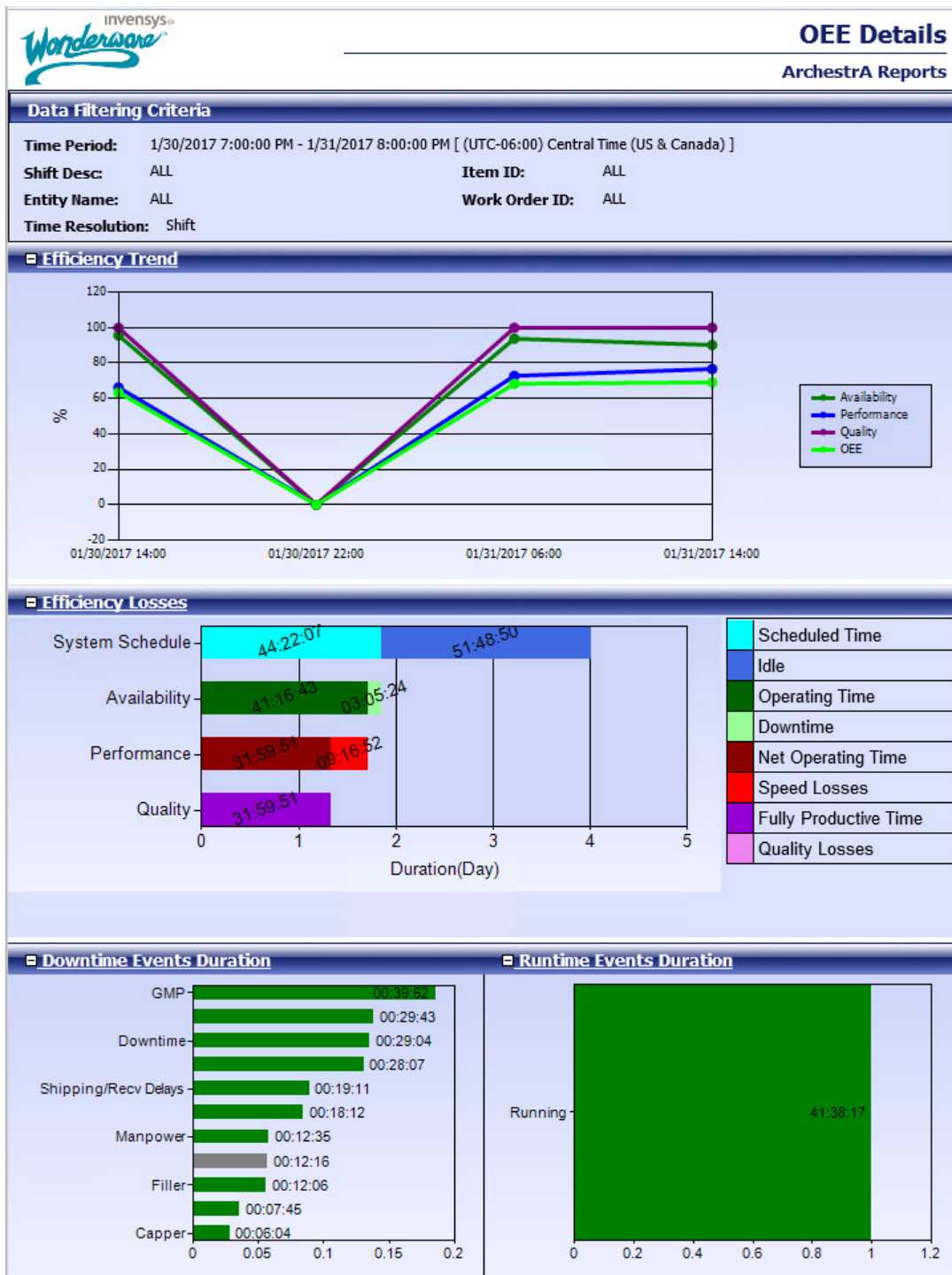

Zagros Engineering

Zagros also developed a suite of custom reports for this project. These reports replaced data collected by hand for daily, weekly and monthly review meetings.

Hourly Production Report

Line	Hour	Workorder	Cases	Personal	Events
STL_Line04	1/30/2017 8:00:00 PM	SW5941-1-1	68	4	☐
STL_Line05	1/30/2017 8:00:00 PM	SS2219-1-1	76	0	☐
STL_Line04	1/30/2017 9:00:00 PM	SW5941-1-1	26	0	☐
STL_Line05	1/30/2017 9:00:00 PM	SS2219-1-1	31	0	☐
STL_Line02	1/31/2017 6:00:00 AM	SS1090-1-1	118	3	☐
STL_Line05	1/31/2017 6:00:00 AM	SW6048-1-1	3	0	☐
STL_Serac	1/31/2017 6:00:00 AM	SS1357-1-1	10	0	☐
STL_Line02	1/31/2017 7:00:00 AM	SS1090-1-1	229	0	☐
STL_Line05	1/31/2017 7:00:00 AM	SW6048-1-1	14	0	☐
STL_Serac	1/31/2017 7:00:00 AM	SS1357-1-1	67	0	☐
STL_Line02	1/31/2017 8:00:00 AM	SS2552-1-1	1	0	☐
STL_Line03	1/31/2017 8:00:00 AM	SS3359-1-1	3	0	☐
STL_Line04	1/31/2017 8:00:00 AM	SW6014-1-1	35	0	☐
STL_Line05	1/31/2017 8:00:00 AM	SW6048-1-1	69	0	☐
STL_Offline	1/31/2017 8:00:00 AM	SW6693-1-1	2	0	☐
STL_Serac	1/31/2017 8:00:00 AM	SS1357-1-1	40	0	☐
STL_Line02	1/31/2017 9:00:00 AM	SS2552-1-1	11	0	☐
STL_Line03	1/31/2017 9:00:00 AM	SS3359-1-1	19	0	☐
STL_Line04	1/31/2017 9:00:00 AM	SW6014-1-1	106	0	☐
STL_Line05	1/31/2017 9:00:00 AM	SW6048-1-1	78	0	☐
STL_Offline	1/31/2017 9:00:00 AM	SW6693-1-1	4	0	☐
STL_Serac	1/31/2017 9:00:00 AM	SS1357-1-1	66	0	☐
STL_Line02	1/31/2017 10:00:00 AM	SS2552-1-1	253	0	☐
STL_Line03	1/31/2017 10:00:00 AM	SS3359-1-1	25	0	☐
STL_Line04	1/31/2017 10:00:00 AM	SW6014-1-1	105	0	☐
STL_Line05	1/31/2017 10:00:00 AM	SW6048-1-1	58	0	☐
STL_Offline	1/31/2017 10:00:00 AM	SW6693-1-1	3	0	☐
STL_Serac	1/31/2017 10:00:00 AM	SS1357-1-1	40	0	☐
STL_Line02	1/31/2017 11:00:00 AM	SS2552-1-1	66	0	☐
STL_Line03	1/31/2017 11:00:00 AM	SS3359-1-1	43	0	☐

Zagros Engineering

Changeover Report

The changeover reports are used by the production management and scheduling team to review the actual amount of time each changeover takes. This allows the scheduling process to use actual data in the planning process. This report also helps identify opportunities for improvement.

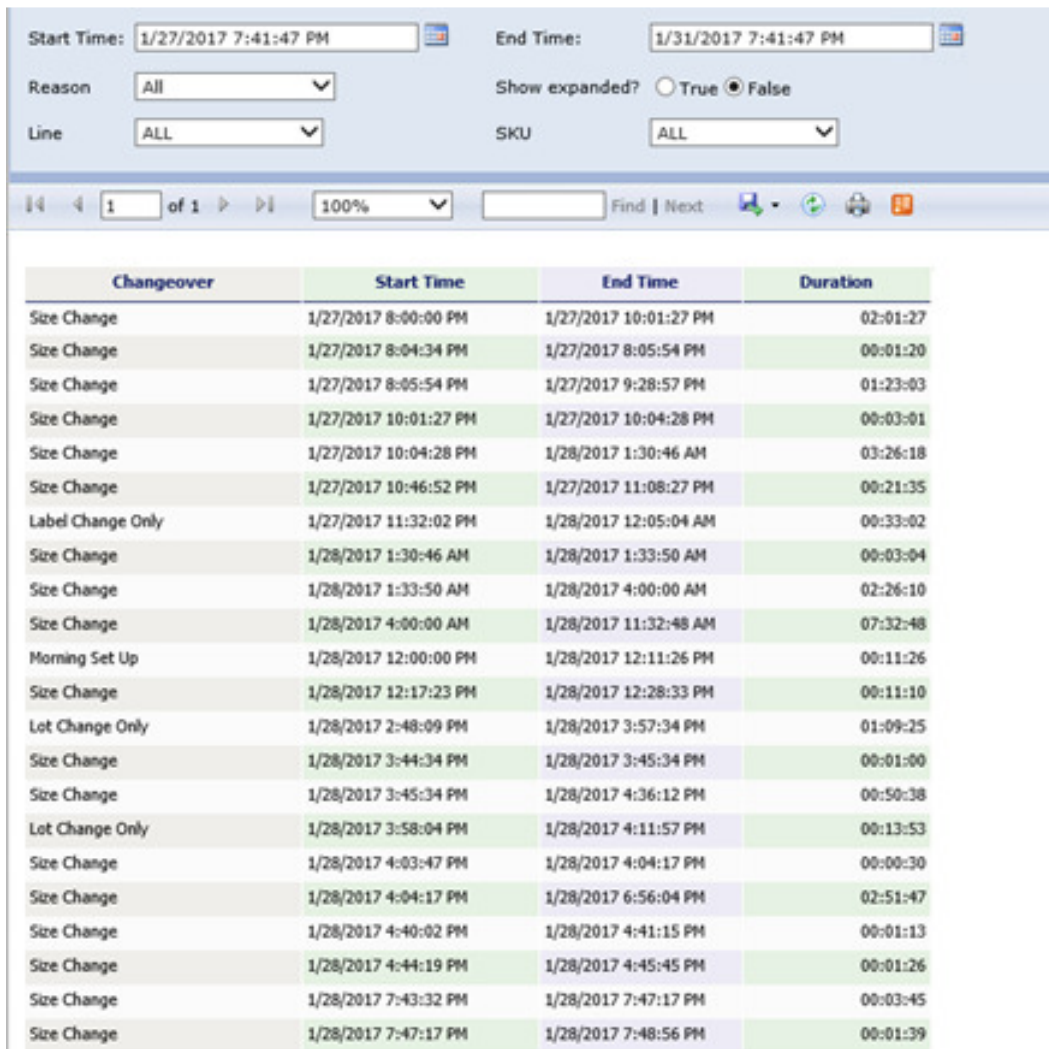

The screenshot displays a software interface for generating a changeover report. At the top, there are filter fields: Start Time (1/27/2017 7:41:47 PM), End Time (1/31/2017 7:41:47 PM), Reason (All), Line (ALL), and SKU (ALL). There are also checkboxes for 'Show expanded?' (True/False) and a 'Find | Next' button. Below the filters is a table with the following data:

Changeover	Start Time	End Time	Duration
Size Change	1/27/2017 8:00:00 PM	1/27/2017 10:01:27 PM	02:01:27
Size Change	1/27/2017 8:04:34 PM	1/27/2017 8:05:54 PM	00:01:20
Size Change	1/27/2017 8:05:54 PM	1/27/2017 9:28:57 PM	01:23:03
Size Change	1/27/2017 10:01:27 PM	1/27/2017 10:04:28 PM	00:03:01
Size Change	1/27/2017 10:04:28 PM	1/28/2017 1:30:46 AM	03:26:18
Size Change	1/27/2017 10:46:52 PM	1/27/2017 11:08:27 PM	00:21:35
Label Change Only	1/27/2017 11:32:02 PM	1/28/2017 12:05:04 AM	00:33:02
Size Change	1/28/2017 1:30:46 AM	1/28/2017 1:33:50 AM	00:03:04
Size Change	1/28/2017 1:33:50 AM	1/28/2017 4:00:00 AM	02:26:10
Size Change	1/28/2017 4:00:00 AM	1/28/2017 11:32:48 AM	07:32:48
Morning Set Up	1/28/2017 12:00:00 PM	1/28/2017 12:11:26 PM	00:11:26
Size Change	1/28/2017 12:17:23 PM	1/28/2017 12:28:33 PM	00:11:10
Lot Change Only	1/28/2017 2:48:09 PM	1/28/2017 3:57:34 PM	01:09:25
Size Change	1/28/2017 3:44:34 PM	1/28/2017 3:45:34 PM	00:01:00
Size Change	1/28/2017 3:45:34 PM	1/28/2017 4:36:12 PM	00:50:38
Lot Change Only	1/28/2017 3:58:04 PM	1/28/2017 4:11:57 PM	00:13:53
Size Change	1/28/2017 4:03:47 PM	1/28/2017 4:04:17 PM	00:00:30
Size Change	1/28/2017 4:04:17 PM	1/28/2017 6:56:04 PM	02:51:47
Size Change	1/28/2017 4:40:02 PM	1/28/2017 4:41:15 PM	00:01:13
Size Change	1/28/2017 4:44:19 PM	1/28/2017 4:45:45 PM	00:01:26
Size Change	1/28/2017 7:43:32 PM	1/28/2017 7:47:17 PM	00:03:45
Size Change	1/28/2017 7:47:17 PM	1/28/2017 7:48:56 PM	00:01:39

Zagros Engineering

Maintenance Report

Home > ArchestrA Reports > MES > Maintenance Report

Start Time: 4/10/2017 7:56:37 PM End Time: 4/12/2017 7:56:37 PM

Work Order ID: ALL Minimum Event Duration (min.): 10

Show expanded? True False Line: ALL

Shift: ALL Reason Code: ALL

MaintID: ALL

Entity Name	Event Start Date/Time	Event Duration	Response Time	Time to Repair	Reason Code	Workorder	Mech. Code	Mech. Comments
STL_Line04	4/11/2017 8:05:57 AM	11.000	00:00:00	00:00:00	GMP	KA1044-1-1		
STL_Wand	4/11/2017 8:08:46 AM	90.000	00:00:00	00:00:00	Idle	KA275-1-1		
STL_Line04	4/11/2017 8:17:03 AM	54.000	00:00:00	00:00:00	Size Change	KA648-1-1		
STL_Line02	4/11/2017 8:18:03 AM	52.000	00:00:00	00:00:00	Label Change Only	SS3655-1-1		
STL_Line05	4/11/2017 8:50:26 AM	46.000	00:00:00	00:00:00	Size Change	KA629-1-1		
STL_Line04	4/11/2017 9:14:09 AM	16.000	00:00:00	00:00:00	Size Change	KA648-1-1		
STL_Line02	4/11/2017 9:20:47 AM	27.000	00:15:00	00:00:00	Running	SS3655-1-1	Ken	3m taper. boxes jamming, tape head raised, gripper belts brough in. ndt
STL_Wand	4/11/2017 9:38:06 AM	24.000	00:00:00	00:00:00	Morning Set Up	KA275-1-1		
STL_Line04	4/11/2017 9:39:04 AM	79.000	00:00:00	00:00:00	Size Change	KA648-1-1		
STL_Line05	4/11/2017 9:45:12 AM	115.000	00:00:00	00:00:00	Chemistry Change	KA629-1-1		
STL_Wand	4/11/2017 10:17:27 AM	144.000	00:00:00	00:00:00	Idle	KA275-1-1		
STL_Serac	4/11/2017 10:29:12 AM	241.000	00:00:00	00:00:00	Idle	SS4330-1-1		
STL_Line01	4/11/2017 10:56:19 AM	49.000	00:00:00	00:00:00	Meetings/Breaks	SS3725-1-1	Ken	
STL_Line02	4/11/2017 10:56:53 AM	38.000	00:00:00	00:00:00	Meetings/Breaks	SS3655-1-1		
STL_Line04	4/11/2017 10:58:37 AM	35.000	00:00:00	00:00:00	Meetings/Breaks	KA648-1-1		
STL_Line04	4/11/2017 11:36:10 AM	13.000	00:00:00	00:00:00	Chemistry Change	KA648-1-1		
STL_Line01	4/11/2017 11:45:25 AM	65.000	00:00:00	00:02:00	Running	SS3725-1-1	Ken	bottle uprighter. replaced motor brushes on 1st motor. 10 min down
STL_Line02	4/11/2017 11:47:25 AM	136.000	00:00:00	00:00:00	Chemistry Change	SS4529-1-1		
STL_Line05	4/11/2017 11:52:45 AM	14.000	00:00:00	00:00:00	Robot	KA629-1-1	Ken	robot. replaced bent suction cup plunger. 15 min down
STL_Line04	4/11/2017 12:05:48 PM	38.000	00:00:00	00:00:00	Labeler - new roll/splice_001	KA648-1-1		
STL_Line05	4/11/2017 12:14:27 PM	19.000	00:00:00	00:00:00	Robot	KA629-1-1		
STL_Line05	4/11/2017 12:14:27 PM	19.000	00:12:00	00:22:00	Robot	KA629-1-1	Ken	Robot. another bent plunger 5 min later. 10 min down
STL_Line05	4/11/2017 12:14:27 PM	19.000	00:11:00	00:21:00	Robot	KA629-1-1	Ken	robot. replaced bent suction cup

The Maintenance report includes time of response and time to repair data. It also includes any comments made by mechanics which can be entered at the packaging line.

Zagros Engineering

Data Scoreboards provide real time data on each line and in the supervisor's office. The line scoreboards display the current state of each line and progress against the current schedule.

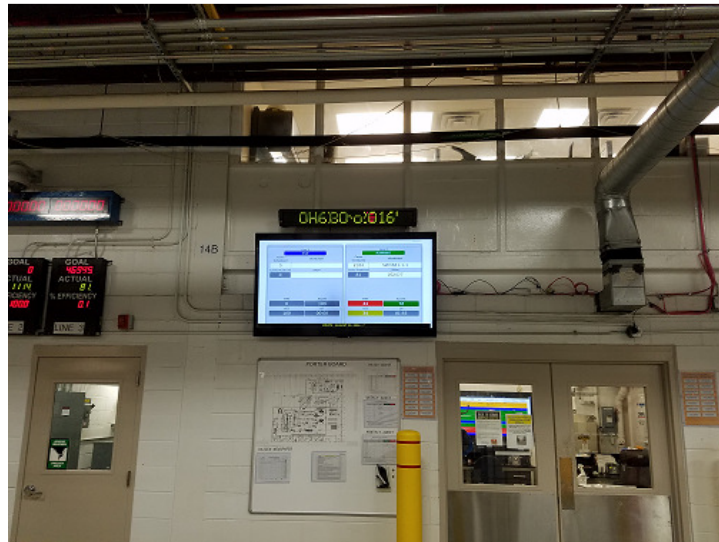

Packaging Line Scoreboard



Zagros Engineering

The supervisor scoreboard displays the current state of each line and progress against the current schedule.

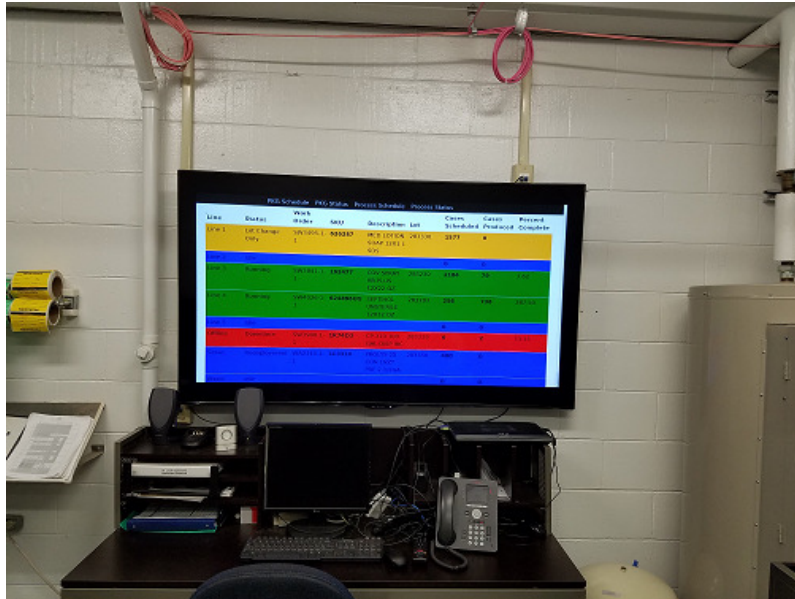

Supervisor Scoreboard

The supervisor scoreboard also displays the current production schedules for each line.

	PKG Schedule	PKG Status	Process Schedule	Process Status			
Line	01/03/2017	01/04/2017	01/05/2017	01/06/2017	01/07/2017	01/08/2017	01/09/2017
Line1	5972075251901077	702972851811477					15179725 59740115
Line2	5972075251901077 2146025112371137	1048678918911135 6415502849891113	10712507592007507 5071262901957111	16820828910291133			60745011
Line3		102890903060011 797980085073057	117987007007971				16827500 57597705
Line4	155814090105111 1007600801501521	1036797091071300 00587000000001107176	6229781000001879170				71280112
Line5	117005285110700		184700700010701 128000000070503	103300000000705 100000000000003 00597000000000071 0109000000000030			00700503 01100001 00700001 00700007
Serac	1007600801501521/1600 104700000285107765		10171420517776 500140700000000000 1031780000000000262 1018700000000000142 1018700000000000007	10537500000000162 01177600000000000			10077600 10077400
Wand	104700000285107765	10190100019000*	1019010001900101	1019010001900101			10750101

The Schedule Board

As changes are made to the production schedule in the existing ERP system; changes also appear on the schedule scoreboard in the supervisor's office in only a few minutes.

Zagros Engineering

The implementation of a Manufacturing Execution System (MES) saved our client time and money. Collecting the data our client is concerned about and providing data where and when they need it allows our client to take proactive measures and spend less time on data collection.

Zagros Engineering offers a wide range of manufacturing system integration services. We specialize in providing accurate data to people that need it, when they need it. We customize MES Systems to answer the individual needs of each manufacturer. Our services range from building the servers to providing specialized reports with the accumulated data.

Our Manufacturing Execution System (MES) team specializes in the following areas:

- Recipe Management
- Performance Analysis (OEE)
- Data Historians
- Reporting Systems
- ERP(Enterprise Resource Planning) Integration

Please visit zagroseng.com for more information or call Jamar Neal at (314)703-1321.